

**BYLAW No. 6477**

[A portion of Road Plan 791 0743 and 4716HB \(Lane\) Road Right-of-Way. \(Click Here\)](#)

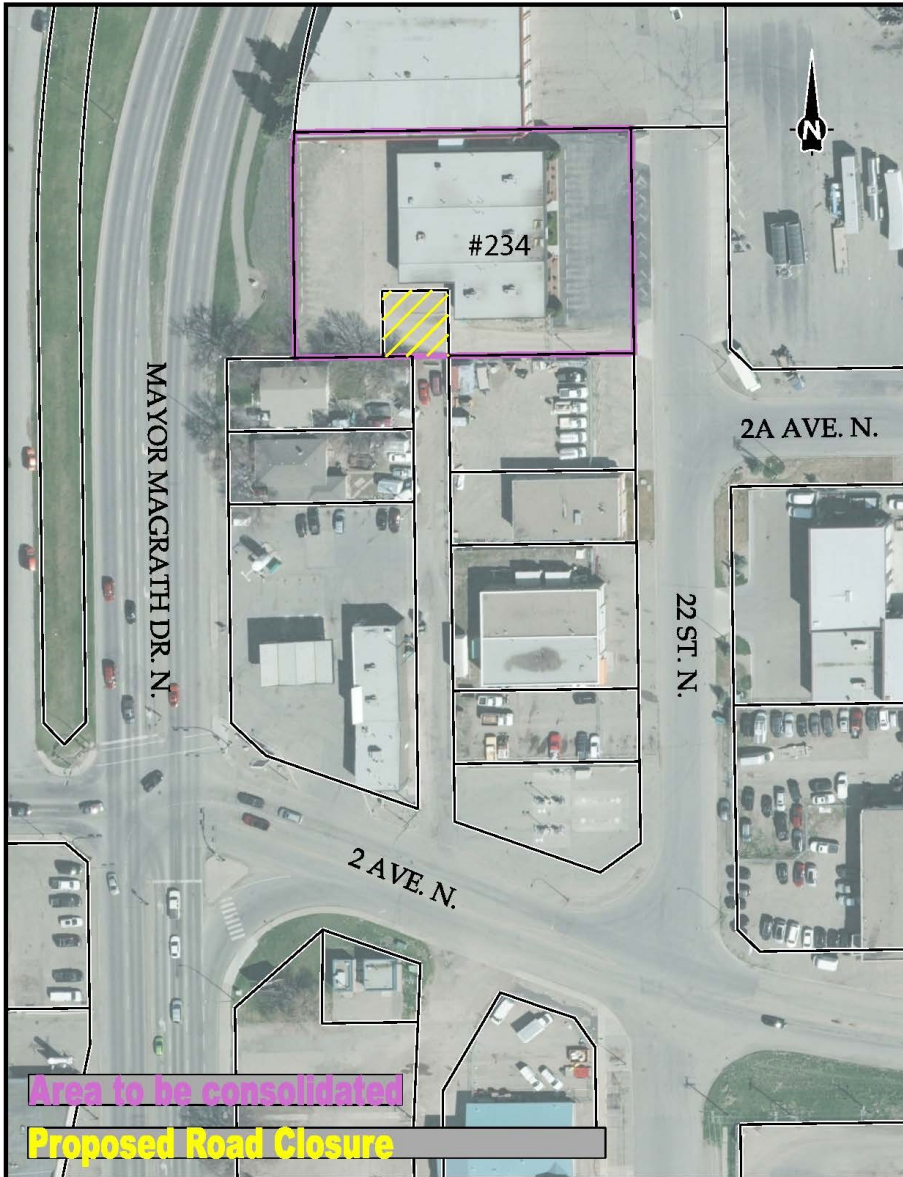

**Proposal**

- To close 0.045 acres (0.018 ha) more or less portion of Road Plan 791 0743 and 4716HB (Lane) Road Right-of-Way

**What Does This Mean?**

- If the City Council approves the Bylaw 6477. The 0.045 acres (0.018 ha) more or less portion of Road Right-of-Way will be legally closed and consolidated with the property at 234 — 22 Street North



**Questions Regarding the Bylaw?**

**Contact:** Donald Tse, Corporate Land Administrator  
P: 403.320.7332, E: donald.tse@lethbridge.ca